Open-Bike Haute-Gruyère

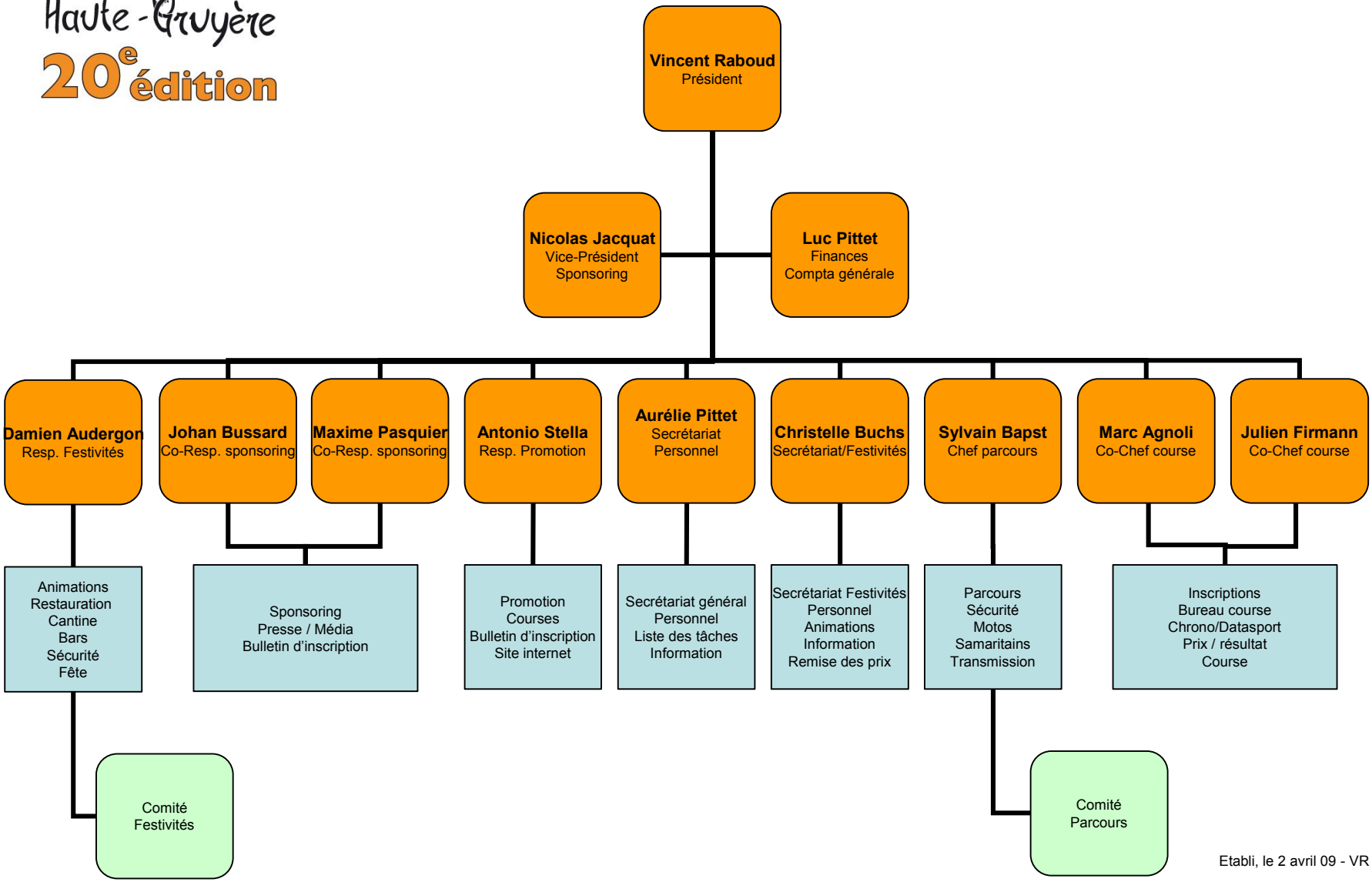

Etabli, le 2 avril 09 - VR